



# Office of General Services

DESIGN & CONSTRUCTION GROUP  
THE GOVERNOR NELSON A. ROCKEFELLER  
EMPIRE STATE PLAZA  
ALBANY, NY 12242

---

## ADDENDUM NO. 4 TO PROJECT NO. 47655

CONSTRUCTION WORK  
REPLACE WATER & SEPTIC SYSTEM  
DOT REGION 9, CHENANGO COUNTY  
ROUTE 206  
BAINBRIDGE, NY

June 4, 2026

**NOTE:** This Addendum forms a part of the Contract Documents. Insert it in the Project Manual.  
Acknowledge receipt of this Addendum in the space provided on the Bid Form.

### DRAWINGS

1. Revised Drawing:
  - a. Drawing No. C-512, noted Addendum No. 4 dated 06/03/2026, accompanies this Addendum and supersedes the same numbered previously issued drawing.

**END OF ADDENDUM**

Brady M. Sherlock, P.E.  
Director, Division of Design  
Design & Construction

EQUIPMENT CONNECTION SCHEDULE									
UNIT IDENTIFICATION	DESCRIPTION	LOCATION	LOAD	VOLTAGE	PHASE	SOURCE PANEL	CIRCUIT BREAKER	WIRE & CONDUIT	REFERENCE NOTES
EP-1	SEPTIC EFFLUENT PUMP	PUMP CHAMBER	0.4 HP	120	1	LP-1 #38	20/1	(2)-#10, (1)-#10 G IN 1" C	A
EP-2	SEPTIC EFFLUENT PUMP	PUMP CHAMBER	0.4 HP	120	1	CR-02 #6	20/1	(2)-#10, (1)-#10 G IN 1" C	A

**EQUIPMENT CONNECTION SCHEDULE REFERENCE NOTES:**

- A. REFER TO DETAIL 1 / C502 FOR MORE INFORMATION.

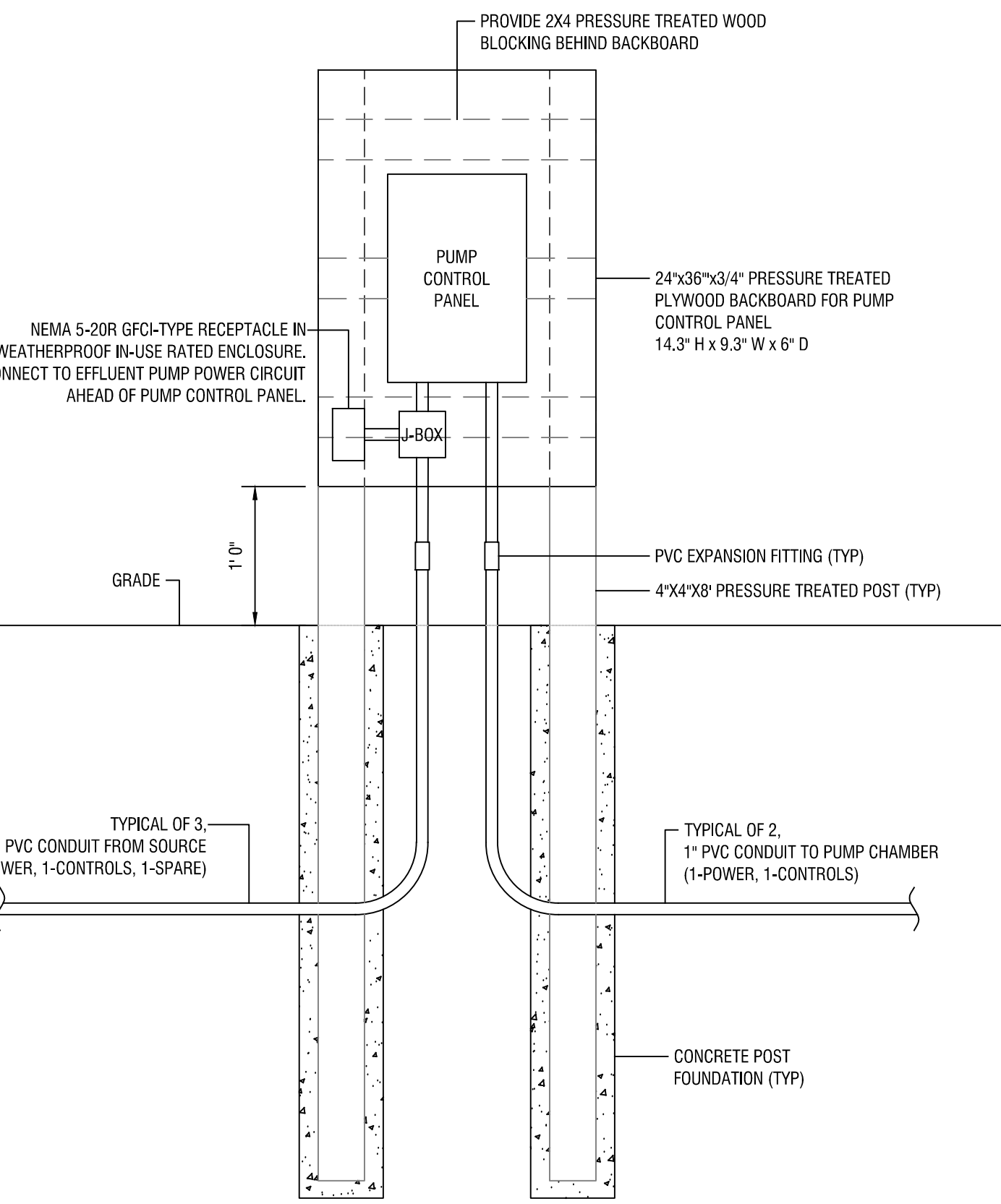

**3 ELECTRICAL PEDESTAL DETAIL - PUMP CONTROL PANEL**  
C-512 NOT TO SCALE

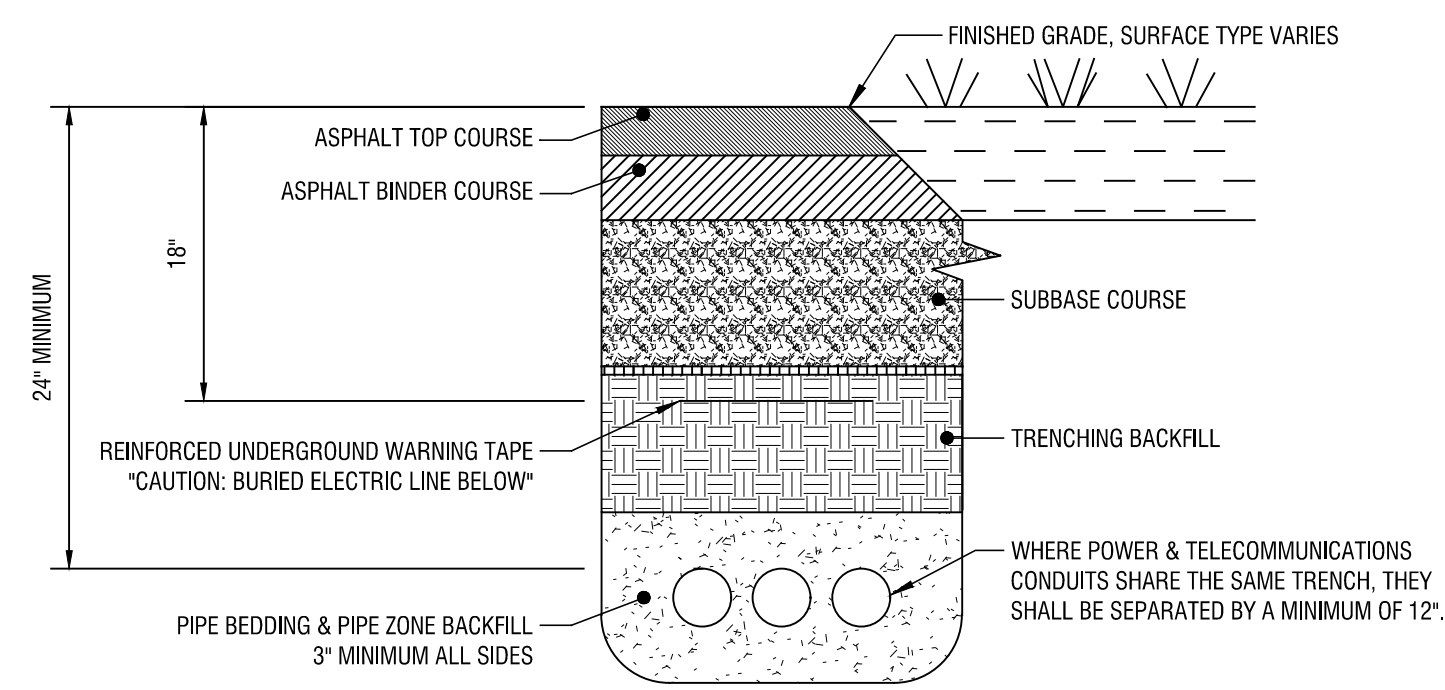

NOTE: COORDINATE FINAL TRENCH PROPERTIES WITH DETAIL #2 / C-504, AS WELL AS WITH THE DIRECTOR'S REPRESENTATIVE PRIOR TO EXCAVATION AND BACKFILL.

**2 ELECTRICAL TRENCH DETAIL**  
C-512 NOT TO SCALE

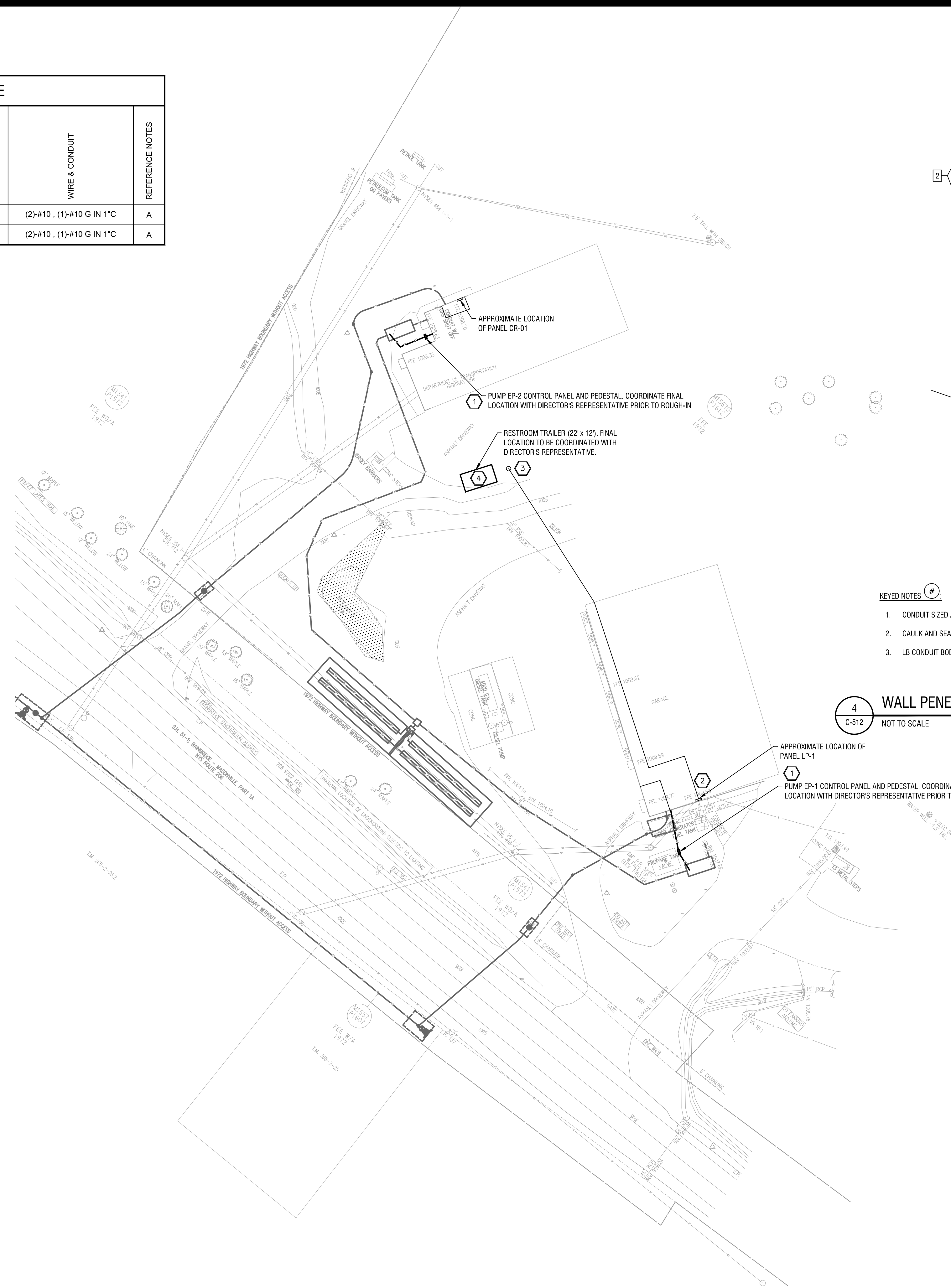

**1 SITE PLAN - ELECTRICAL**  
C-512 SCALE: 1" = 40'

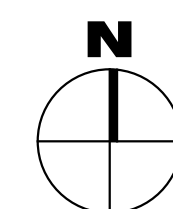

**GENERAL NOTES:**

- A. COORDINATE FINAL CONNECTION REQUIREMENTS WITH EQUIPMENT SUPPLIER PRIOR TO INSTALLATION.
- B. CONTRACTOR TO PROVIDE GROUND PENETRATING RADAR OF THE ENTIRE WORK AREA AND AVOID CONFLICTS WITH ALL UTILITIES. ARRANGE FOR DIG-NY WHERE APPROPRIATE TO AVOID EXISTING UTILITIES.
- C. REFER TO SHEET C-101 FOR REQUIRED FENCE REMOVAL.
- D. CONTRACTOR TO PROVIDE LOAD TEST OF EXISTING PANEL TO VERIFY AVAILABLE CAPACITY. DURATION OF LOAD MEASUREMENT ON EXISTING LOADS SHALL BE A MINIMUM OF (7) DAYS.
- E. CONTRACTOR TO FIELD VERIFY EXISTING PANELS AND BREAKER CONFIGURATIONS. NOTE EXISTING PANEL DOES NOT HAVE A PANEL SCHEDULE. EXISTING PANEL LP-1 IS MANUFACTURED BY CHALLENGER.

**KEYED NOTES:**

- 1. PROVIDE POWER TO SEPTIC PUMP STATION. PROVIDE CONDUITS FROM BUILDING TO PUMP CONTROL PANEL AND PUMP CHAMBER. REFER TO EQUIPMENT CONNECTION SCHEDULE FOR MORE INFORMATION ON EFFLUENT PUMP POWER CIRCUIT.
- 2. PROVIDE TEMPORARY POWER TO SERVE CONSTRUCTION RESTROOM TRAILER USING (3) THWN/THHN #6 CU CONDUCTORS IN 1" CONDUIT FROM BUILDING PANEL TO BUILDING EXTERIOR. CONNECT TO PANEL LP-1 CIRCUIT #28,30. PROVIDE (1) 50A/2P BREAKER IN PANEL TO SERVE TEMPORARY POWER CIRCUIT.
- 3. PROVIDE OVERHEAD CONDUCTORS (TRIPLEX XLPE #6 AL) FROM BUILDING EXTERIOR TO TEMPORARY POWER POLE LOCATION. PROVIDE TEMPORARY POWER POLE TO BE INSTALLED TO ALLOW 20' OVERHEAD CLEARANCE AFG TO LOW POINT OF OVERHEAD CONDUCTORS. PROVIDE NEMA 3R, 100A MCB, 120-240V 1PH, 12 SPACE PANELBOARD TO SERVE RESTROOM TRAILER. PROVIDE (4) 20A/1P BREAKERS FOR USE BY TRAILER. PROVIDE (4) SETS OF (2)-#12+(1)-#12G WIRING FROM PANEL TO TRAILER AND CONNECT TO PREWIRED JUNCTION BOX. PROVIDE WIRING IN ACCORDANCE WITH NEC REQUIREMENTS FOR OUTDOOR TEMPORARY WIRING.
- 4. PROVIDE TEMPORARY POWER CONNECTION(S) TO CONSTRUCTION RESTROOM TRAILER.

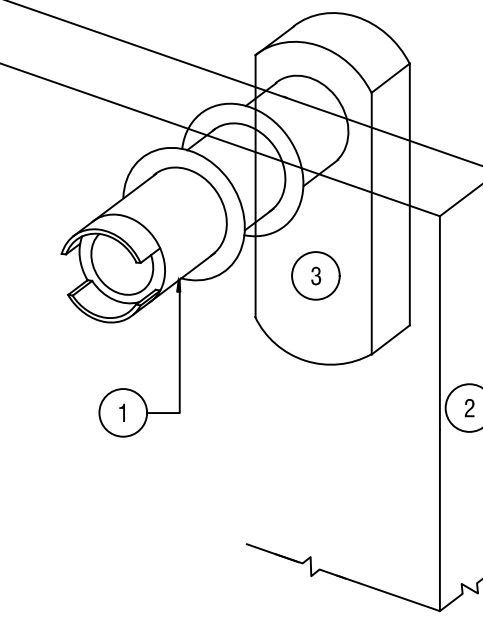

**KEYED NOTES:**

- 1. CONDUIT SIZED AS NOTED ON PLANS.
- 2. CAULK AND SEAL PENETRATION TO MAKE WEATHERPROOF.
- 3. LB CONDUIT BODY AND FITTINGS.

**4 WALL PENETRATION DETAIL**  
C-512 NOT TO SCALE

REVISED DRAWING  
06/03/2026



CERTIFICATE OF AUTHORIZATION NUMBER:  
PROFESSIONAL ENGINEERING: 018281  
LAND SURVEYING: 017976

UNIFORM CODE STATEMENT:  
TO THE BEST OF THE REGISTERED DESIGN PROFESSIONAL'S KNOWLEDGE, BELIEF, AND PROFESSIONAL JUDGEMENT, THESE PLANS AND/OR SPECIFICATIONS ARE IN COMPLIANCE WITH THE 2020 UNIFORM CODE.

ENERGY CODE COMPLIANCE WRITTEN STATEMENT:  
TO THE BEST OF THE REGISTERED DESIGN PROFESSIONAL'S KNOWLEDGE, BELIEF, AND PROFESSIONAL JUDGEMENT, THESE PLANS AND/OR SPECIFICATIONS ARE IN COMPLIANCE WITH THE 2020 ENERGY CODE.

WARNING:  
THE ALTERATION OF THIS MATERIAL IN ANY WAY, UNLESS DONE UNDER THE DIRECTION OF A COMPARABLE PROFESSIONAL, I.E. ARCHITECT FOR AN ARCHITECT, ENGINEER FOR AN ENGINEER OR LANDSCAPE ARCHITECT FOR A LANDSCAPE ARCHITECT, IS A VIOLATION OF THE NEW YORK STATE EDUCATION LAW AND/OR REGULATIONS AND IS A CLASS "A" MISDEMEANOR.



CONTRACT: **CONSTRUCTION**

TITLE: **Water Main Extension and Replacement Septic System**

LOCATION: **47655 NY-206 BAINBRIDGE, NY**

CLIENT: **NYS DOT**

MARK	DATE	DESCRIPTION
2	06/03/2026	ADDENDUM #4
1	05/14/2026	BIDDER RFI #2 RESPONSE
0	02/25/2026	FINAL SUBMISSION

LABELLA PROJECT NUMBER: **2223044.20**

NYSOSGS PROJECT NUMBER: **47655-C**

DESIGNED BY: **RDH**

DRAWN BY: **LR**

FIELD CHECK:

APPROVED:

SHEET TITLE:

**ELECTRICAL SITE PLAN**

DRAWING NUMBER:

**C-512**